雲林縣性別工作平等案件處理流程圖

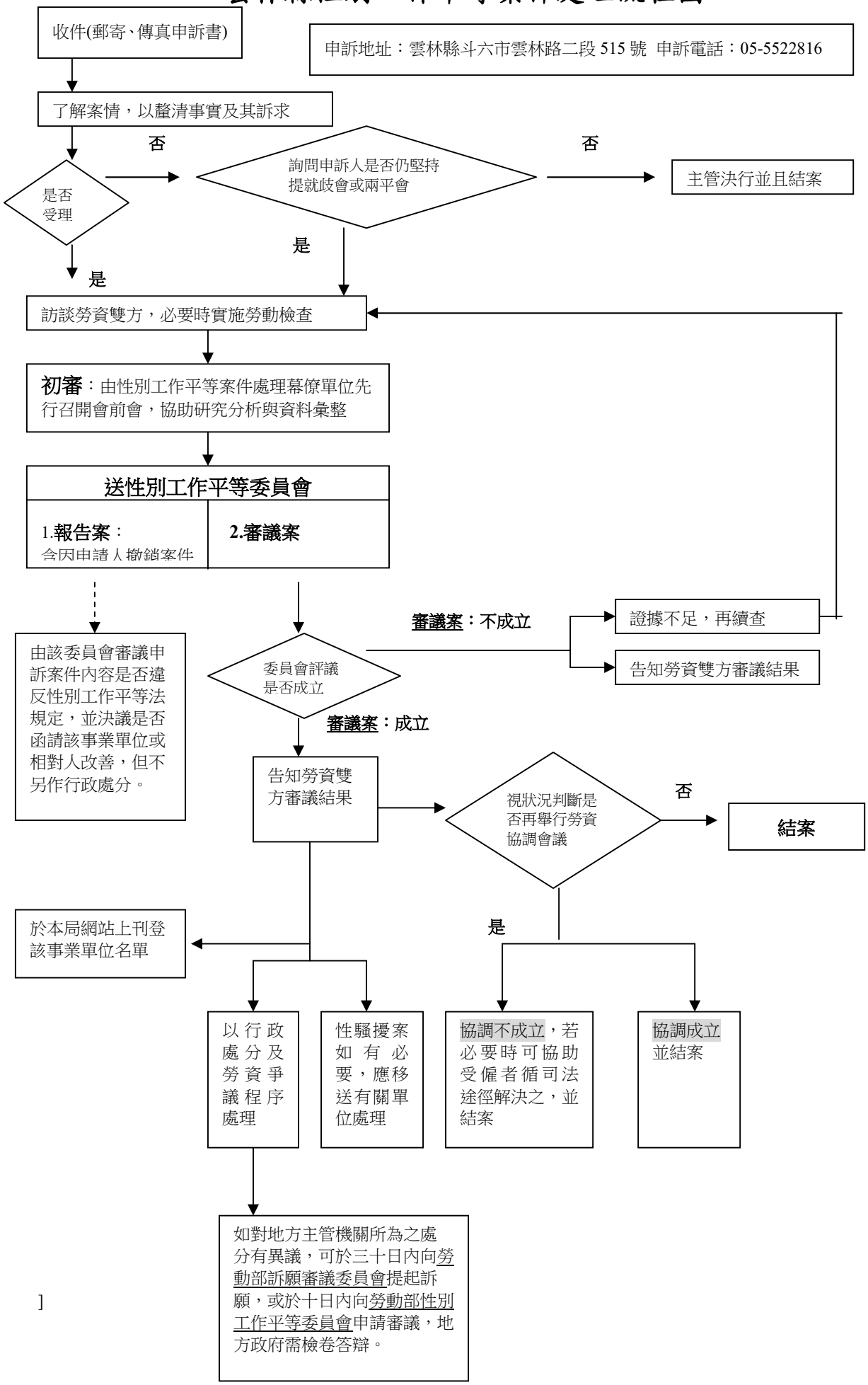

]